The Towers of Key Biscayne Inc.

The Flamingo

2-bedroom, 2-bath residence
With 1,750 square feet including a 153 foot terrace.

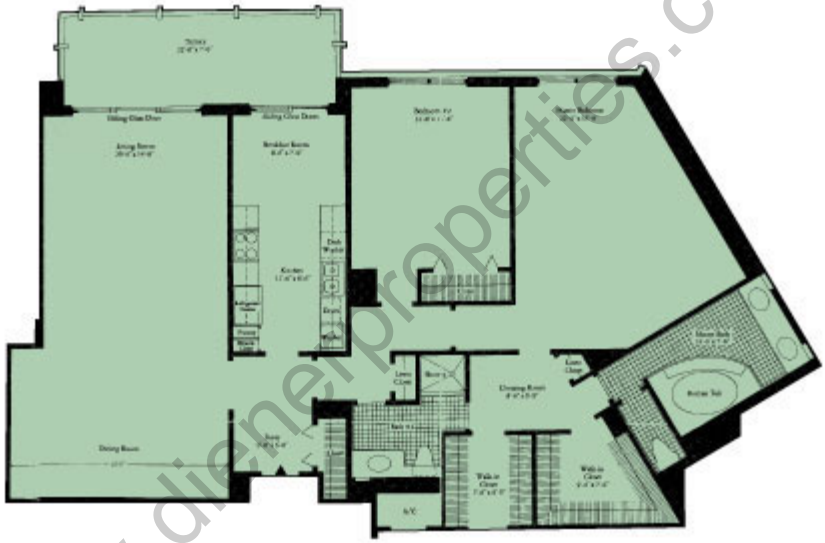

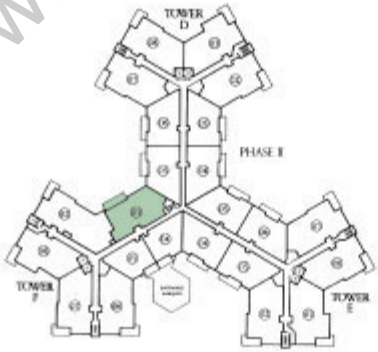

Phase II
Tower F – 03

www.diehnerproperties.com