RESIDENCE F
2 BEDROOMS, 2-1/2 BATHS

1,874 sq. ft. 174.18m
424 sq. ft. 39.41m balcony

2,298 sq. ft. 213.59m total

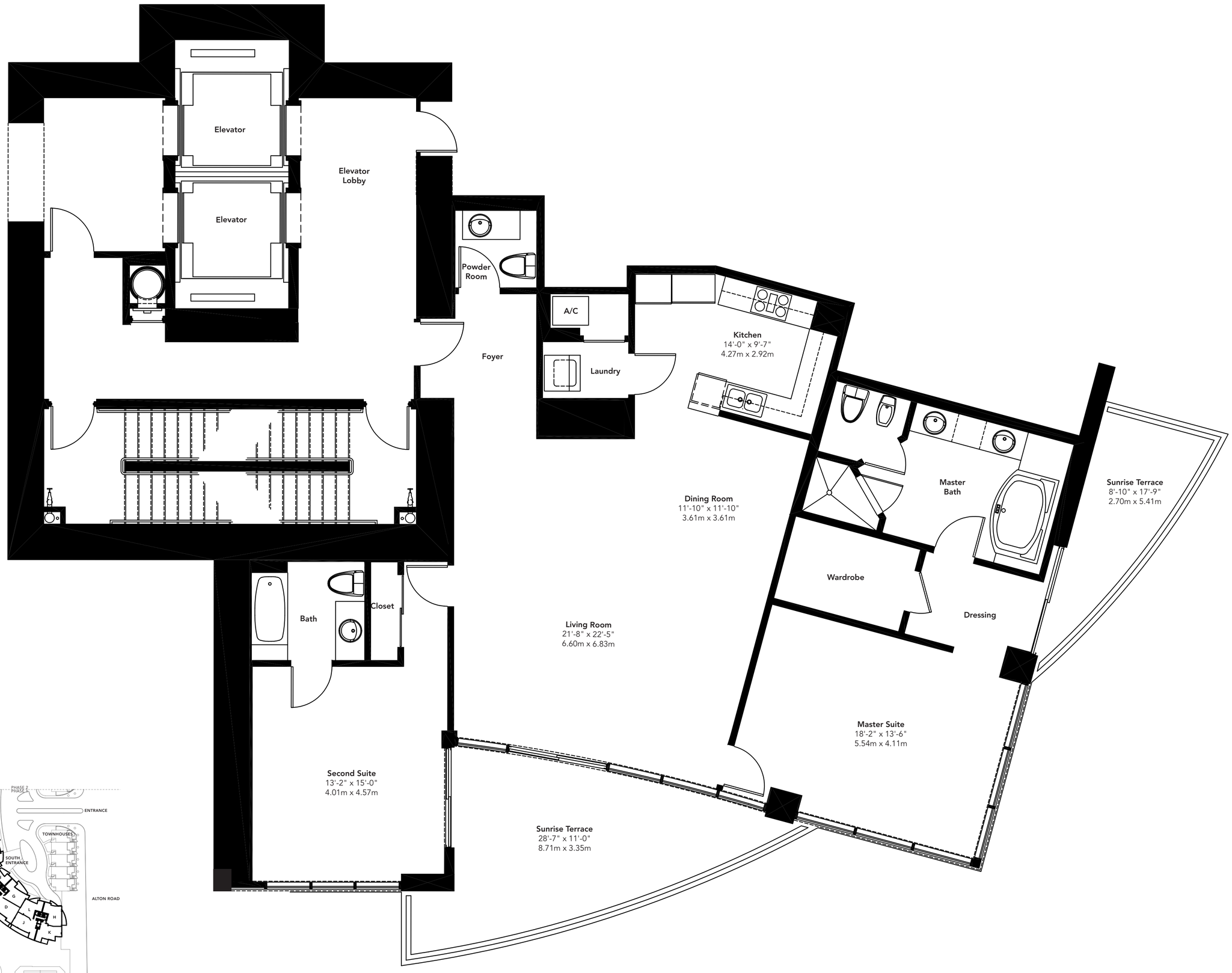

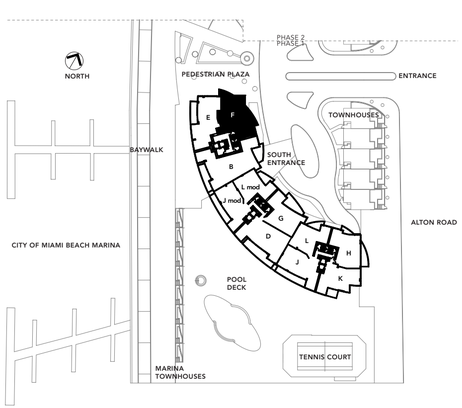

MURANO GRANDE
AT PORTOFINO