



**RESIDENCE B MODIFIED  
NORTH & SOUTH TOWERS**

3 BEDROOM, 3 1/2 BATH  
FLOORS 4 - 11

	TOTAL SQ FT	TOTAL SQ M
RESIDENCE	3,133	291.1
BALCONY	1,008	93.6
<b>TOTAL</b>	<b>4,141</b>	<b>384.7</b>

PAINT TO PAINT RESIDENCE	2,839	263.7
-----------------------------	-------	-------

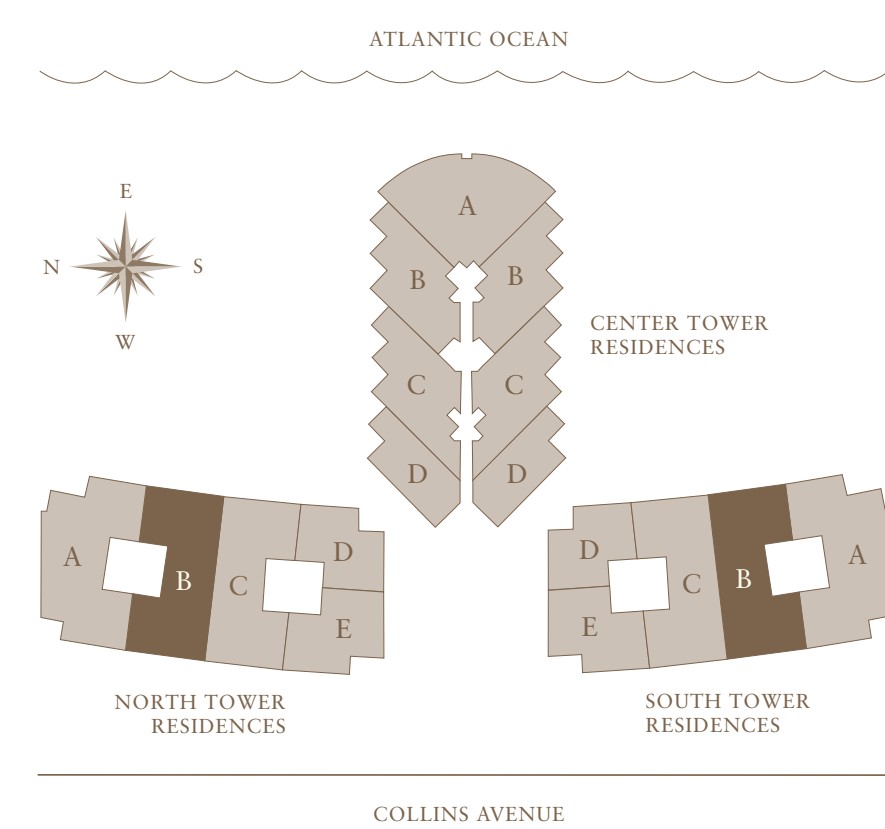
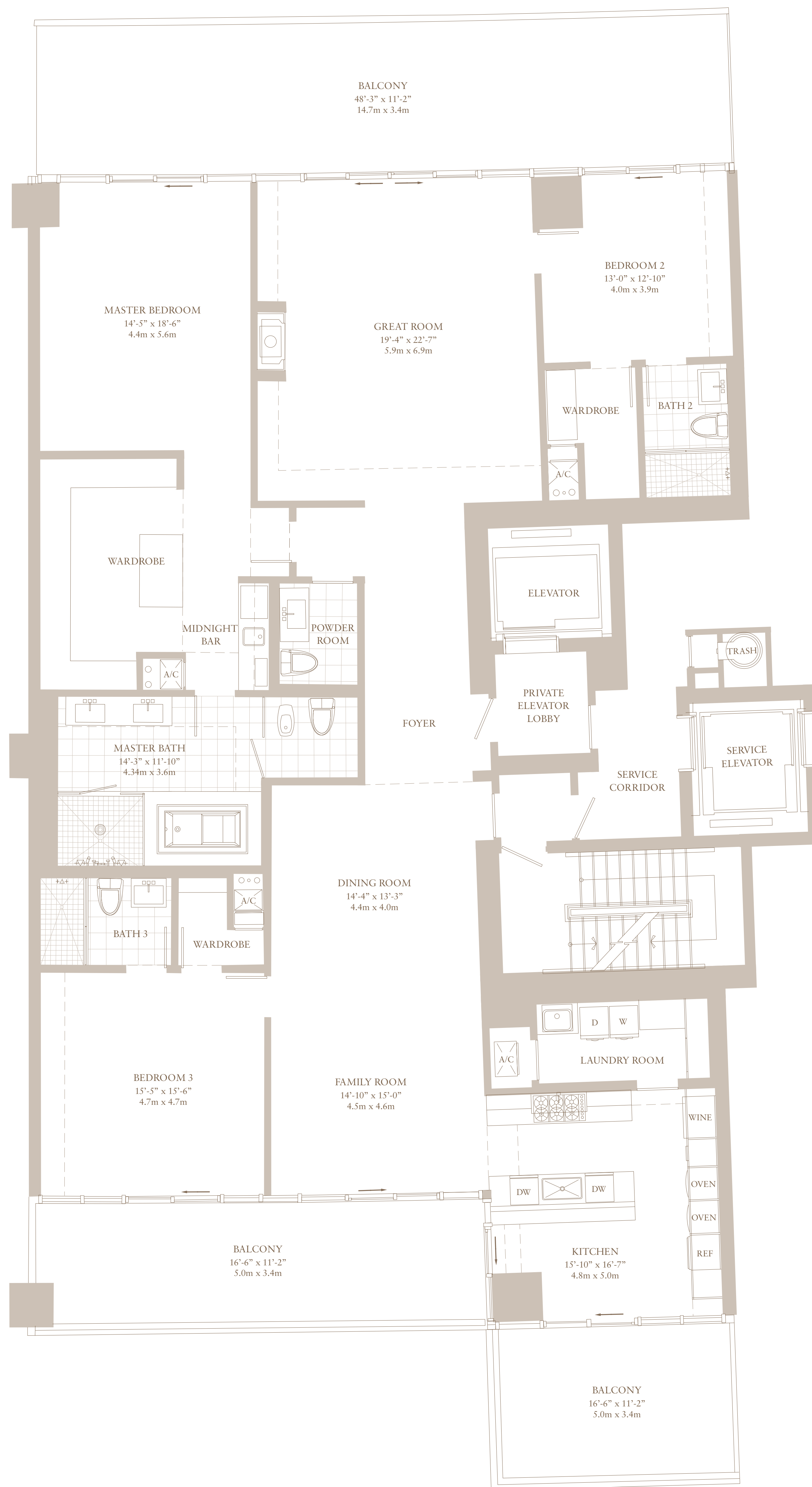
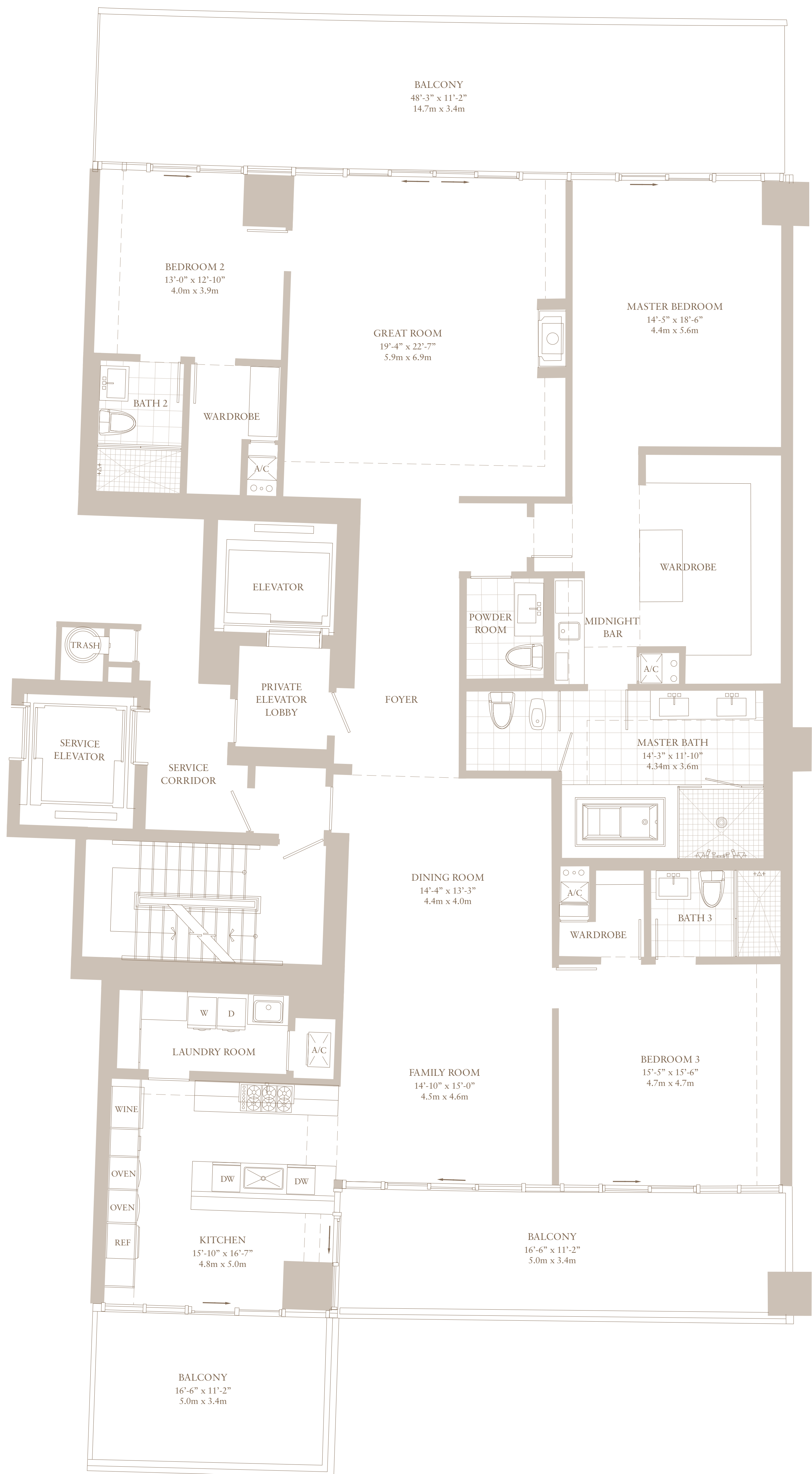

1/4" = 1'